HIGHLAND PARK PUBLIC LIBRARY
Information & Imagination
494 Laurel Ave., Highland Park, IL • 847-432-0216
Published on *Highland Park Public Library* (http://hplibrary.org)

Science Fiction

Click on a grade below to see a list of suggested science fiction books for that level.

1st Grade
2nd Grade
3rd Grade
4th Grade
5th Grade
6th Grade
7th & 8th Grade SF
Dystopian Novels for Hunger Games Fans

New Science Fiction

Only show books for:
<Any>Kindergarteners1st Grade2nd Grade3rd Grade4th Grade5th Grade6th Grade7th Grade 8th Grade

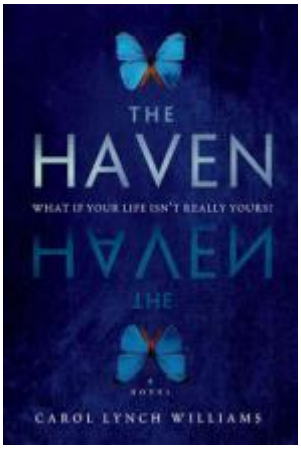

The Haven
by

Carol Lynch Williams

Reading Level: Grades 6 - 8

Shiloh is a Terminal. She has a terrible disease that sometimes requires operations to remove a lung or a kidney, maybe an arm or leg. That is why the Terminals live at Haven Hospital and Halls, so they can be protected and monitored by Dr. King who is the only one who knows when an amputation is necessary. If it wasn't for the Tonic which helps her sleep and remain calm, Shiloh doesn't know how she or the other Terminals would cope.

Check availability of this book

More books by Carol Lynch Williams

Uninvited
by
Sophie Jordan

Reading Level: Grades 8 - 12

Davy's life is wonderful. She lives in a wealthy suburb far from the city which keeps getting more and more dangerous. She is a senior at a private school where she dates the hottest boy on campus, and she is a musical genius who will be going to Julliard next year. Everything is perfect until the results of a mandatory DNA test come in and it is discovered that she has HTS, Homicidal Tendency Syndrome. The Wainwright Institute has shown that the majority of violent crimes have been committed by people with HTS and as an HTS carrier Davy is suddenly considered a danger to society, no longer welcome at her private school or Julliard, having to see a Wainwright Institute counselor (parole officer) on a regular basis, and worst still, being forced to finish her senior year in The Cage with other HTS carriers at the local public school. Her life couldn't get any worse, or so she thinks...

Check availability of this book

More books by Sophie Jordan

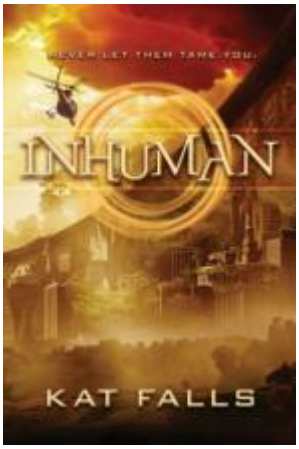

Inhuman
by
Kat Falls

Reading Level: Grades 7 & up

Set in a dystopian American, years ago before the story begins a new virus killed millions of people and turned others into half-human, half-animal mutants. The rest of humanity fled and built a wall along the Mississippi River to separate themselves from the "Feral Zone."

When 16-year-old Lane McEvoy learns her father has gone missing, she must enter the forbidden "Feral Zone" to complete a mission that could save his life. Everson, a handsome border guard, and bad boy Rafe accompany Lane her astonishing journey. The characters are multi-faceted and, like all good science fiction, Inhuman raises important questions, namely, what it is to be human or humane. Readers will eagerly await the next two books in the trilogy.

Check availability of this book

Other books by Kat Falls

Proxy
by
Alex London

16-year-old Sydney Carton is an orphan. As a baby he was rescued from the eastern

wastelands by the Benevolent Society...for a price. Syd must repay the cost of his rescue and education. To recoop their costs the Society sold baby Syd's services to Mr. Brindle, an ultra-wealthy member of the ruling class, as his son's proxy.

16-year-old Knox Brindle only thinks of Syd when he is forced to watch the screen that broadcasts Syd receiving Knox's punishments which range from violent electical shocks to weeks of hard labor.

In two years Syd's debt will be paid and he will never have to worry about suffering for his unknown "patron" again. Syd counts the days until he is free. His hopes are dashed when Knox does the unforgivable, leaving Syd to face years in a brutal maximum security prison. It is a fate Syd is determined to escape.

Check the availability of this book

Other books by Alex London

Other action-packed dystopian tales include:

The Knife of Never Letting Go by Patrick Ness

Across the Universe by Beth Revis

Coda by Emma Trevayne

The Testing
by
Joelle Charbonneau

Reading Level: Grades 6 - 9

A devastating world war has left the Earth ruined, nations destroyed, and survivors scattered in small colonies trying to restore the world. The United Commonwealth (formerly the U.S.A.) chooses the best and brightest to be tested for the University where they will be trained as scientists, educators and leaders. Cia lives in tiny Five Lakes Colony where nobody has been chosen for testing for years, until her graduation day when she and three other students are chosen. Although it is a great honor, being chosen means that Cia will never see her home

again. If she passes all the tests she will go to the University and be assigned to a new colony upon graduation, and if she fails she will be removed from the testing and sent to a new colony to live. Or so the students are told...
Fans of the Hunger Games will not want to miss this new dystopian series.

Check availability of this book

More books by Joelle Charbonneau

more

Source URL: http://hplibrary.org/kids/specials/sf